

 **Monitor and Reduce Your Human Risk**

 **Detect Dark Web Breaches**

 **Identify Your Cybersecurity Champions**

 **Report Phish Add-On**



# PHISHPROOF

By HATHR CYBER SECURITY



Simulate phishing threats & train your employees



Monitor and Reduce Your Human Risk



Detect Dark Web Breaches

**PHISHPROOF** by HATHR CYBER SECURITY

Knowledge Base | Welcome Checklist

PHISHING & TRAINING

- Dashboard
- Campaigns
- Employees
- Reporting
- Phishing Content
- Training Modules

CONFIGURATION

- Platform Settings
- Subscription & Billing

**Human Risk Overview** | Phishing Overview | Training Overview

**Low Risk — 35%**  
Human Risk Score & Human Risk Factors

Human Risk Timeline & Forecast

Human Risk (5 Highest Risk)

EMPLOYEE EMAIL	FULL NAME	HUMAN RISK
dennis@cyberducks.com	Dennis Turner	85% - High Risk
alex@cyberducks.com	Alex Sasha	80% - High Risk
aisha@cyberducks.com	Aisha Khan	55% - Medium Risk
marcusporter@cyberducks.com	Marcus Porter Holloway	55% - Medium Risk
erin@cyberducks.com	Erin Ekersill	50% - Medium Risk

Employee Leaderboard (5 Highest Ranking)

EMPLOYEE EMAIL	FULL NAME	SCORE
hannah@cyberducks.com	Hannah Schultz	215
sofia@cyberducks.com	Sofia Morales	215
gabby@cyberducks.com	Gabriel Mendes	215
lukas@cyberducks.com	Lukas Schneider	190
ivana@cyberducks.com	Ivana Petrović	185

Dark Web Activity (5 Most Recent Breaches)

EMPLOYEE EMAIL	BREACHES	DETECTION DATE	STATUS
freja@cyberducks.com	2	20/07/2025	Employee Notified

Employee Reported Emails (5 Most Recent Reports)

REPORTED BY	REPORT DATE	ATTRIBUTION	ACTIONS
jonathan@cyberducks.com	19/08/2025	Analysis Required	
jonathan@cyberducks.com	14/08/2025	Analysis Required	



Identify Your Cybersecurity Champions



Report Phish Add-On

# Introduction

In 2025, phishing is no longer a passing trend it has become the primary weapon in the cybercriminal's arsenal. Smarter techniques, more convincing messages, and highly targeted attacks are now designed to exploit employees before systems. It is low-cost for attackers, difficult to detect, and high-impact for both individuals and organizations.

Today, phishing is not a possibility... it is a daily, real-world threat.

Our response isn't reactive it's proactive.

Through realistic phishing attack simulations, we transform your employees from a potential weakness into your first line of defense, building genuine security awareness where most attacks begin: the inbox.

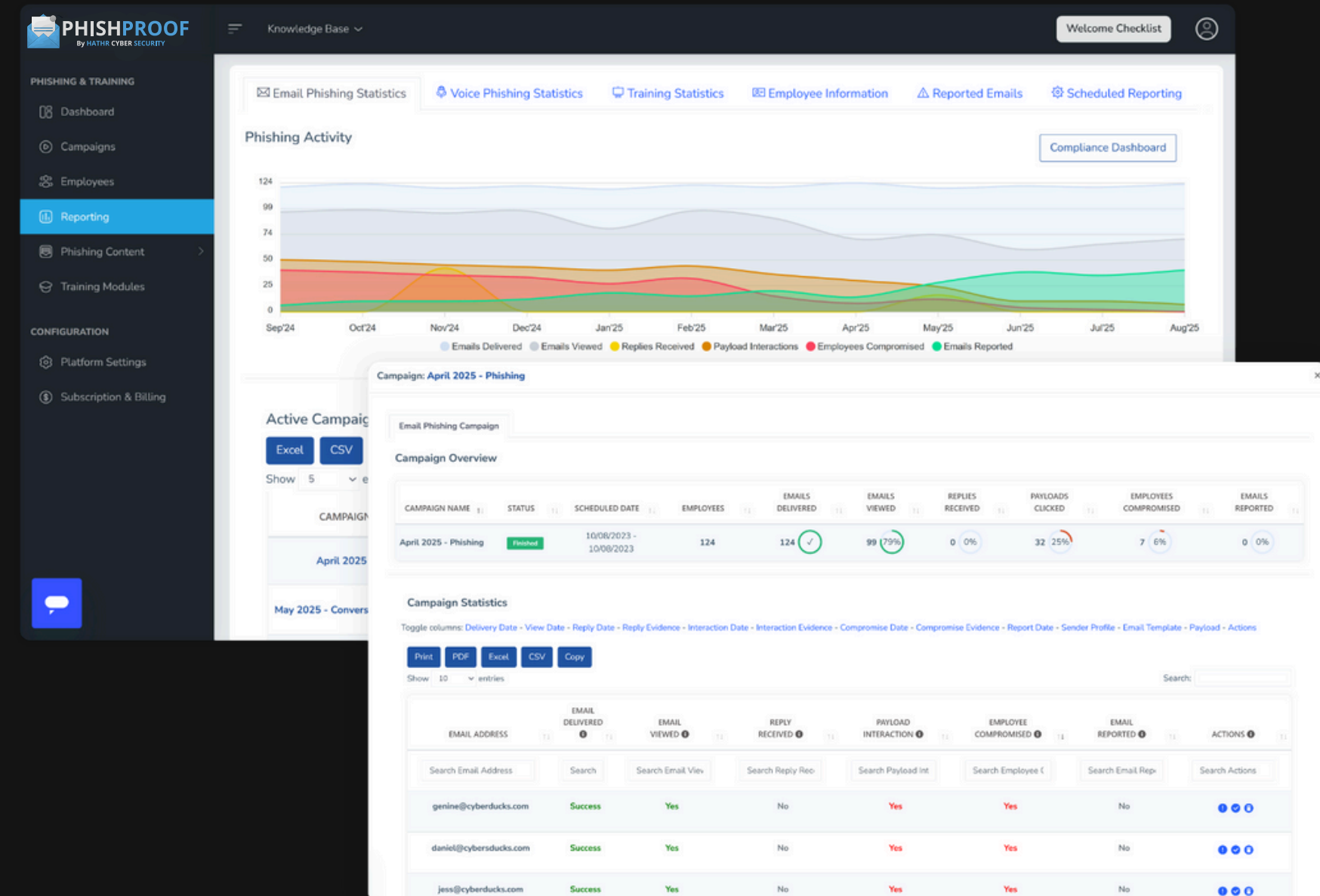

Knowledge Base Welcome Checklist

### Phishing Email Library

Filter Show all emails Sort Popularity (Most to Least) Search Type the name of a phish

<p><b>Gmail-Blocked-Login</b> Global Interaction Rate: 34% Payload: Website</p> <p>Sign-in attempt was blocked</p> <p>Someone just used your password to try to sign in to your account from a non-Google app. Google blocked them, but you should check what happened. Review your account activity to make sure no one else has access.</p> <p>Check activity</p> <p>Email Address Update Duplicate Delete</p>	<p><b>QR-Code-Office-365</b> Global Interaction Rate: 12% Payload: Website</p> <p>Your organization requires Multi-Factor Authentication. Your account has been temporarily blocked.</p> <p>John[.]doe@mybusiness[.]com Office 365 Action Required Multi-Factor OTP Auth Required</p> <p>Scan the QR code to get started Use your phone camera app to scan the QR code. This will start the process of verifying your account with Microsoft.</p> <p>Email Address Update Duplicate Delete</p>	<p><b>Expense-Claim-Discrepancy</b> Global Interaction Rate: 11% Payload: Info Request</p> <p>EXPENSE CLAIM DISCREPANCY INFORMATION REQUEST</p> <p>Email Address First Name Company Update Duplicate Delete</p>
<p><b>Teams-Task-Assignment</b> Global Interaction Rate: 46% Payload: Website</p> <p>Quarterly Performance Reviews</p> <p>You have been assigned a task</p> <p>View your performance review</p> <p>Open in Teams Open in Browser</p> <p>Email Address First Name Last Name Update Duplicate Delete</p>	<p><b>Spam-Filter-Quarantine</b> Global Interaction Rate: 21% Payload: Website</p> <p>Notification to inform you that emails addressed to you have been placed in quarantine.</p> <p>Quarantined: 7</p> <p>Review your quarantine mailbox by following the below steps:</p> <p>Click on "Release" if the email is legitimate or "Block" if you suspect the email is spam or phishing.</p> <p>Your quarantine mailbox will be permanently deleted within 7 days if action is not taken.</p> <p>Email Address Update Duplicate Delete</p>	<p><b>DocuSign-Sign-Document</b> Global Interaction Rate: 23% Payload: Website</p> <p>DocuSign</p> <p>Payroll sent you a document to review and sign.</p> <p>REVIEW DOCUMENT</p> <p>Email Address Update Duplicate Delete</p>
<p><b>Innapropriate-Email-Attach..</b> Global Interaction Rate: 33% Payload: Website</p> <p>Someone has found you well.</p> <p>Someone has found you well. As part of our commitment to maintaining a respectful and secure work environment, we have identified some recent activity on your company-assigned device that may be inappropriate. As part of our commitment to maintaining a respectful and secure work environment, we have identified some recent activity on your company-assigned device that may be inappropriate. As part of our commitment to maintaining a respectful and secure work environment, we have identified some recent activity on your company-assigned device that may be inappropriate.</p> <p>View full email evidence</p>	<p><b>HR-Device-Violation</b> Global Interaction Rate: 50% Payload: Website</p> <p>Someone has found you well.</p> <p>We have identified some recent activity on your company-assigned device that may be inappropriate. We have identified some recent activity on your company-assigned device that may be inappropriate. We have identified some recent activity on your company-assigned device that may be inappropriate.</p> <p>View full email evidence</p>	<p><b>Google-Meeting-Invite</b> Global Interaction Rate: 22% Payload: Website</p> <p>Join with Google Meet</p> <p>Meeting link: meet.google.com/afg-vero-wwe</p> <p>Join by phone</p> <p>Email Address Update Duplicate Delete</p>

## 135+ AI-Powered Phishing Templates

Stay ahead of evolving threats with a rich library of 135+ realistic phishing templates, enhanced by artificial intelligence and continuously updated to reflect the latest real-world attack techniques.

Each template is designed to closely mimic modern phishing campaigns, enabling highly effective simulations that test employee awareness, uncover risk areas, and build lasting security habits before real attackers strike.

What you get:

- ✓ 135+ modern, ready-to-use phishing templates
- ✓ AI-enhanced realism and adaptive scenarios
- ✓ Regular updates aligned with current threat trends
- ✓ Built for enterprise-grade phishing simulations

# Conversational Phishing Powered By Generative AI

Phish Proof can conduct conversational phishing, replicating sophisticated phishing techniques, whereby attackers establish back-and-forth communication to build trust with their victims before delivering the phishing payload. This capability is powered by AI and uses Open Source Intelligence (OSINT) to make phishing conversations realistic and contextually accurate. Each interaction is unique and tailored to employees, leveraging its knowledge to stay credible when questioned. Conversational phishing is available over both email and voice calls.

 Pamela Turing <pamela[.]turing@ai-attacker[.]com> 10 minutes ago

Subject [Urgent] Expense Claim Discrepancy

Body Hey Mike,

I hope you're doing well! Do you have a moment to go over an expense claim discrepancy?

Best,  
Pamela

 Mike Kirby <mike@victim[.]com> 5 minutes ago

Subject Re: [Urgent] Expense Claim Discrepancy

Body Hi Pamela,

Yikes! My apologies in advance if I made a mistake. I'm available now. What do you need?

Thanks,  
Mike

 Pamela Turing <pamela[.]turing@ai-attacker[.]com> Received now

Subject Re: [Urgent] Expense Claim Discrepancy

Body Hey Mike,

Before I can go into the details, could you please provide your employment start date and your official job title. This is just a basic security measure we have in place to protect our employees' information.

Best,  
Pamela

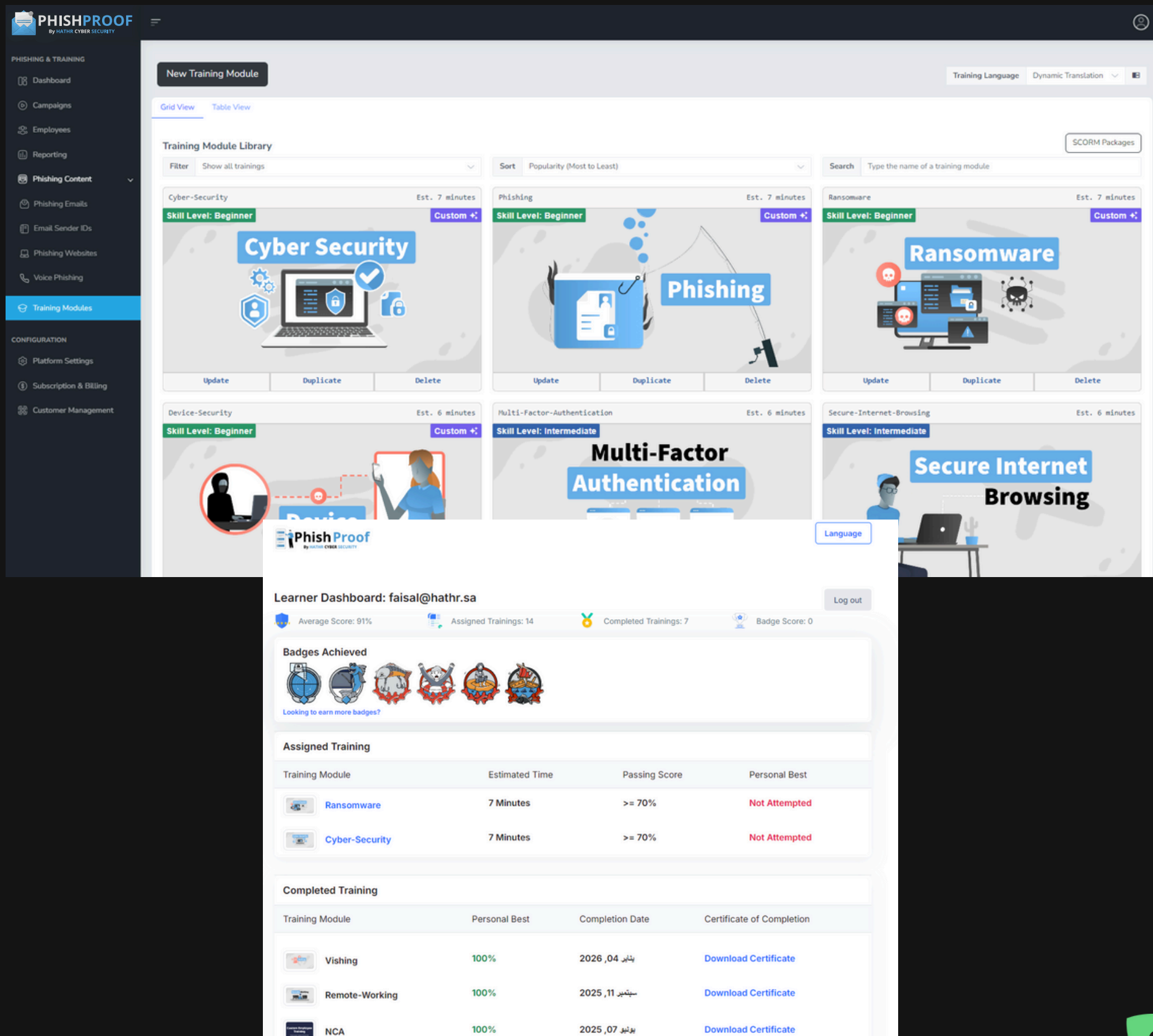

**PHISHPROOF**  
By HATHR CYBER SECURITY

PHISHING & TRAINING

- Dashboard
- Campaigns
- Employees
- Reporting
- Phishing Content
  - Phishing Emails
  - Email Sender IDs
  - Phishing Websites
  - Voice Phishing
- Training Modules**

CONFIGURATION

- Platform Settings
- Subscription & Billing
- Customer Management

**New Training Module**

Grid View Table View

Training Language Dynamic Translation

SCORM Packages

Filter Show all trainings

Sort Popularity (Most to Least)

Search Type the name of a training module

**Training Module Library**

Cyber-Security Est. 7 minutes Skill Level: Beginner Custom

Phishing Est. 7 minutes Skill Level: Beginner Custom

Ransomware Est. 7 minutes Skill Level: Beginner Custom

Device-Security Est. 6 minutes Skill Level: Beginner Custom

Multi-Factor-Authentication Est. 6 minutes Skill Level: Intermediate Custom

Secure-Internet-Browsing Est. 6 minutes Skill Level: Intermediate Custom

Update Duplicate Delete

Language

**Learner Dashboard: faisal@hathr.sa**

Average Score: 91% Assigned Trainings: 14 Completed Trainings: 7 Badge Score: 0

**Badges Achieved**

Looking to earn more badges?

**Assigned Training**

Training Module	Estimated Time	Passing Score	Personal Best
Ransomware	7 Minutes	>= 70%	Not Attempted
Cyber-Security	7 Minutes	>= 70%	Not Attempted

**Completed Training**

Training Module	Personal Best	Completion Date	Certificate of Completion
Phishing	100%	يناير 04, 2026	<a href="#">Download Certificate</a>
Remote-Working	100%	سبتمبر 11, 2025	<a href="#">Download Certificate</a>
NCA	100%	يونيو 07, 2025	<a href="#">Download Certificate</a>

## Gamified Learning with Compliance Certifications

Explore our ever-expanding library of free security awareness training videos, delivered through interactive micro-learning modules enhanced with gamification. Each lesson is designed to turn complex security concepts into simple, engaging, and actionable learning experiences. Every module includes short assessments to measure understanding. Upon completion, employees receive individual compliance certificates, helping organizations demonstrate security awareness, readiness, and regulatory compliance.

### Real impact :

- 8 minutes average module completion time
- 50 topics to build lasting security habits
- Short quizzes to validate knowledge
- Individual compliance certificates per employee

# Compliance and Standards

## Compliant Controls

Phish Proof enables your organization to meet both national and global compliance standards and controls with ease

 <p><b>NCA</b> Fundamental Cybersecurity Controls</p> <p>Phish Proof helps meet the National Cybersecurity Authority's requirements by boosting security awareness and simulating phishing attacks, ensuring compliance with ongoing training and awareness regulations.</p>	 <p><b>ISO 27001</b> Global Information Security Standards</p> <p>Phish Proof supports ISO 27001 compliance by offering employee awareness tools, risk-reduction procedures, and strategies to enhance your organization's internal security.</p>	 <p><b>SAMA</b> Saudi Central Bank Cybersecurity Framework</p> <p>Phish Proof ensures compliance with SAMA requirements by offering ongoing employee training and realistic phishing simulations to measure and enhance threat readiness and response.</p>	 <p><b>Aramco CCC</b> Aramco Information Security Controls</p> <p>Phish Proof supports CCC program requirements with tools for employee awareness and behavioral assessments, delivering actionable reports to help energy and industrial companies stay compliant with security regulations.</p>
---	--	---	--

## Additional Supported Frameworks

Phish Proof also supports compliance with additional frameworks, including PCI DSS, NIST Cybersecurity Framework, GDPR, and other industry-specific requirements.

# Platform Hathr

Your Security Choice in Your  
Digital World



## Contact us:

 29 th floor, Al-Alya Towers, Tower B  
intersection of Al Tahlia and Alya St  
Riyadh, KSA

 [www.hathr.sa](http://www.hathr.sa)  +966 552 300 849  
 [info@hathr.sa](mailto:info@hathr.sa)  +966 112 978 246

 [hathr\\_sa](#)  
 [hathrr\\_sa](#)

 Home